

EASTERLY ELEVATION

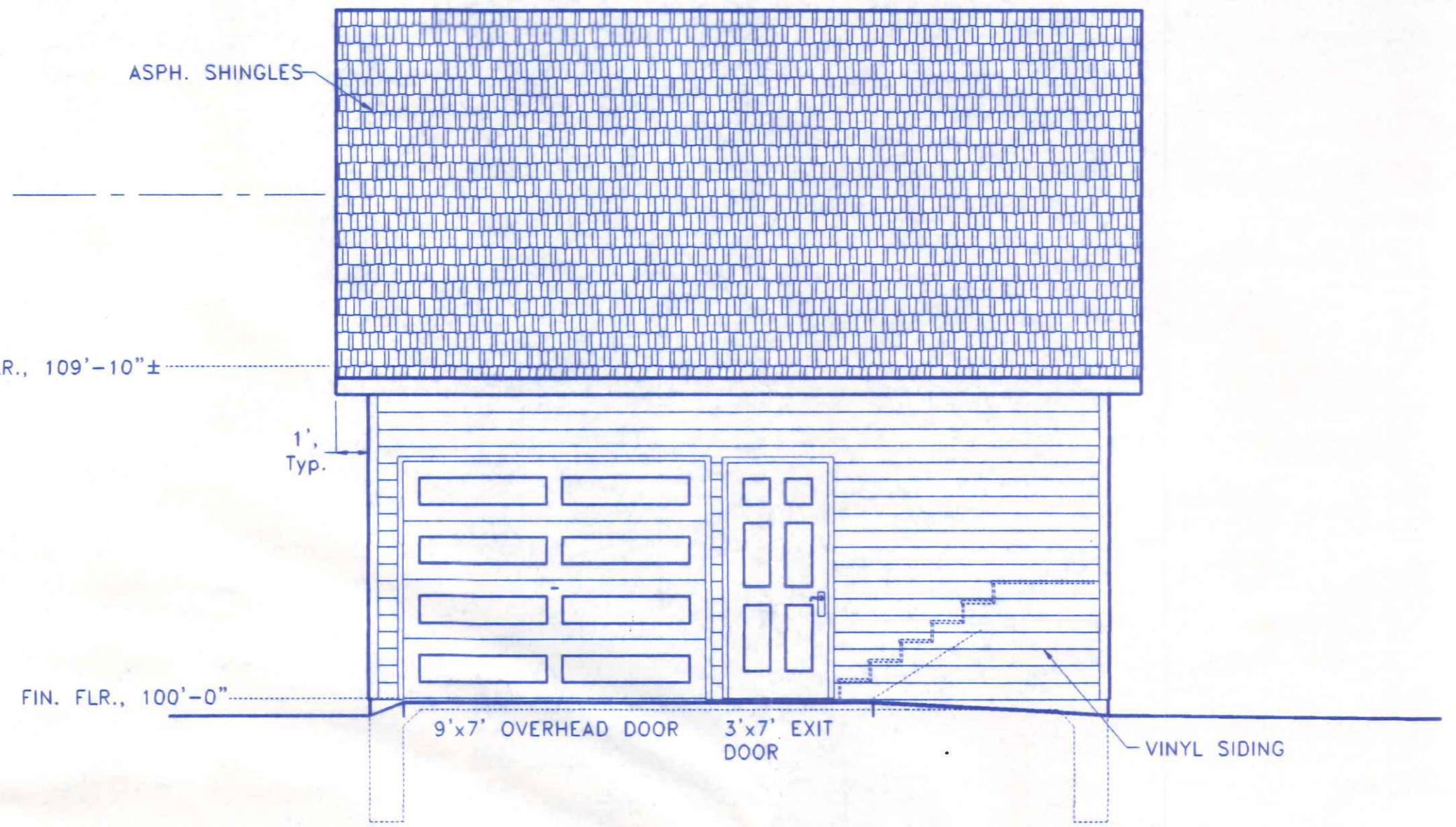

NORTHERLY (ALLEY SIDE) ELEVATION

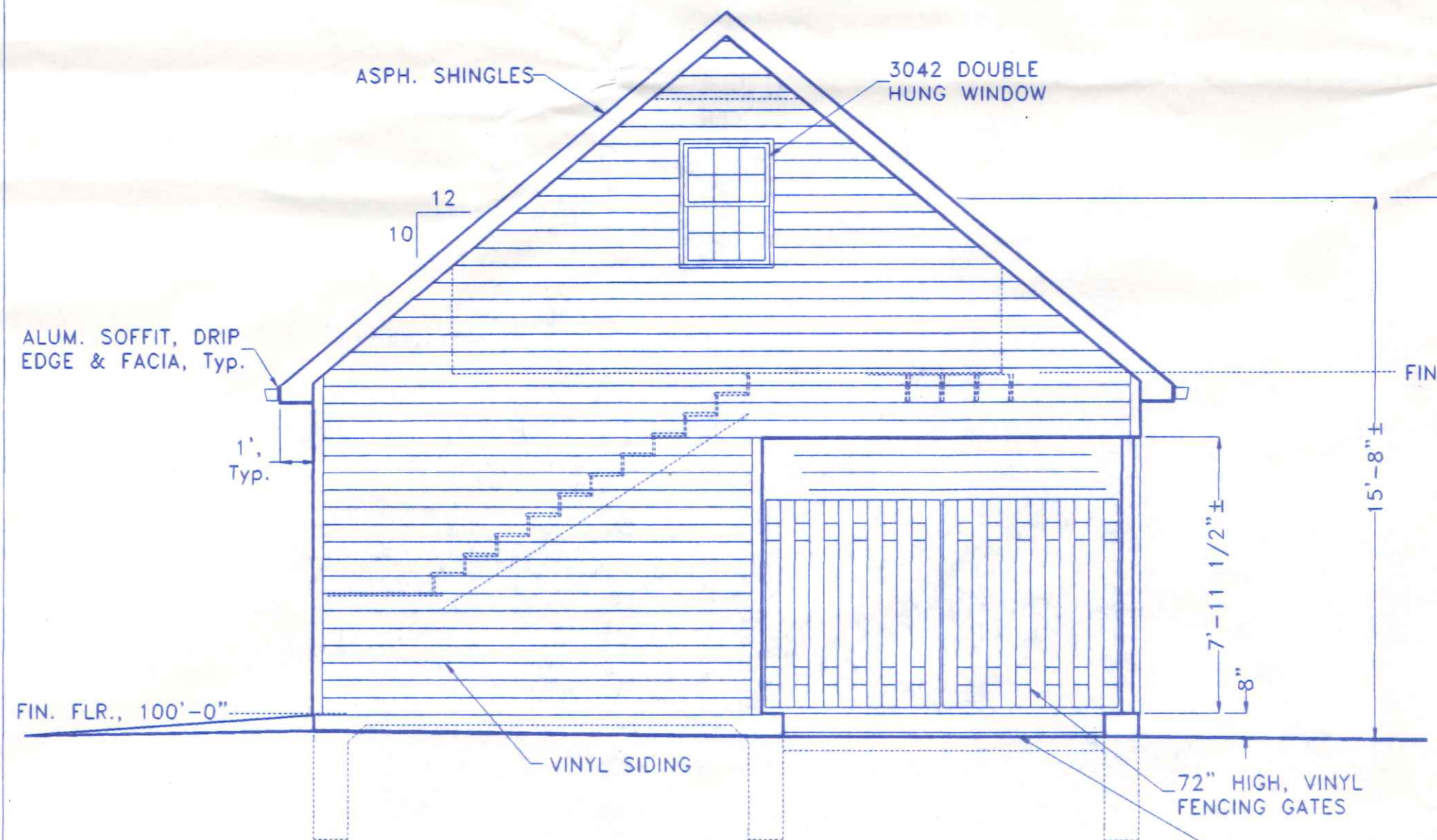

WESTERLY (MONROE ST.) ELEVATION

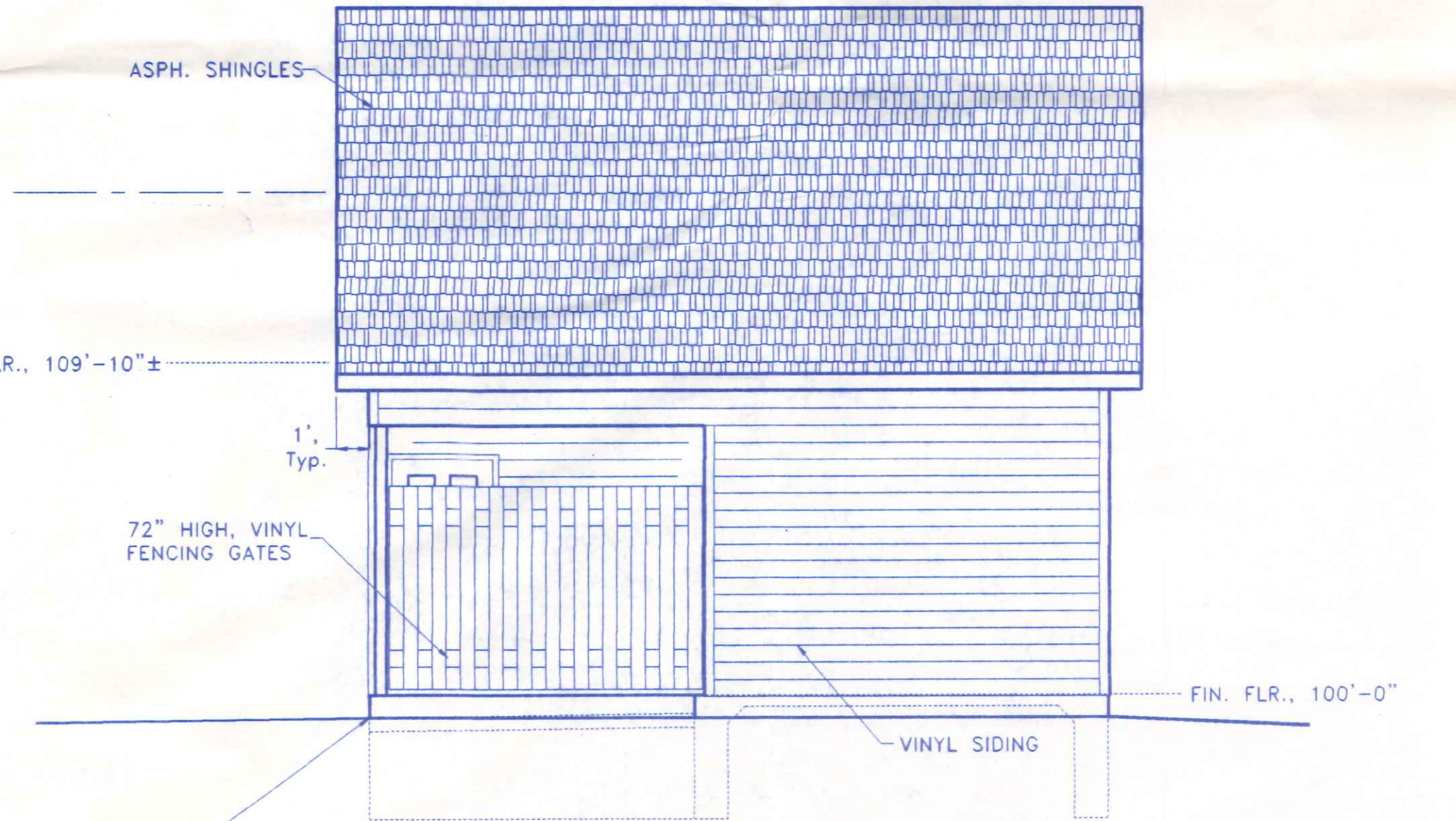

SOUTHERLY ELEVATION

TOP OF REFUSE  
SLAB = 99'-4"±

- INDEX OF DRAWINGS:
- 1) EXTERIOR ELEVATIONS & INDEX
  - 2) FLOOR PLAN, DETAILS & SCHEDULES
  - 3) ELECTRICAL PLAN & RISER DETAIL AND SPECIFICATIONS

*718 Monroe*

<b>THE HENRY COUNTY BANK</b>		
122 EAST WASHINGTON STREET	419/599-1065	NAPOLEON, OHIO
DIRECTORY: C:\ND\CUSTOM	FILE NAME: HENRYCOBANKSTORAGE	DRAWN BY: R.D.S.
PROPOSED STORAGE BUILDING		REVISED:
EXTERIOR ELEVATIONS & INDEX		SCALE: 1/4" = 1'-0"
		DATE: SEPT., 2004
		DRAWING NUMBER:
		1 OF 3

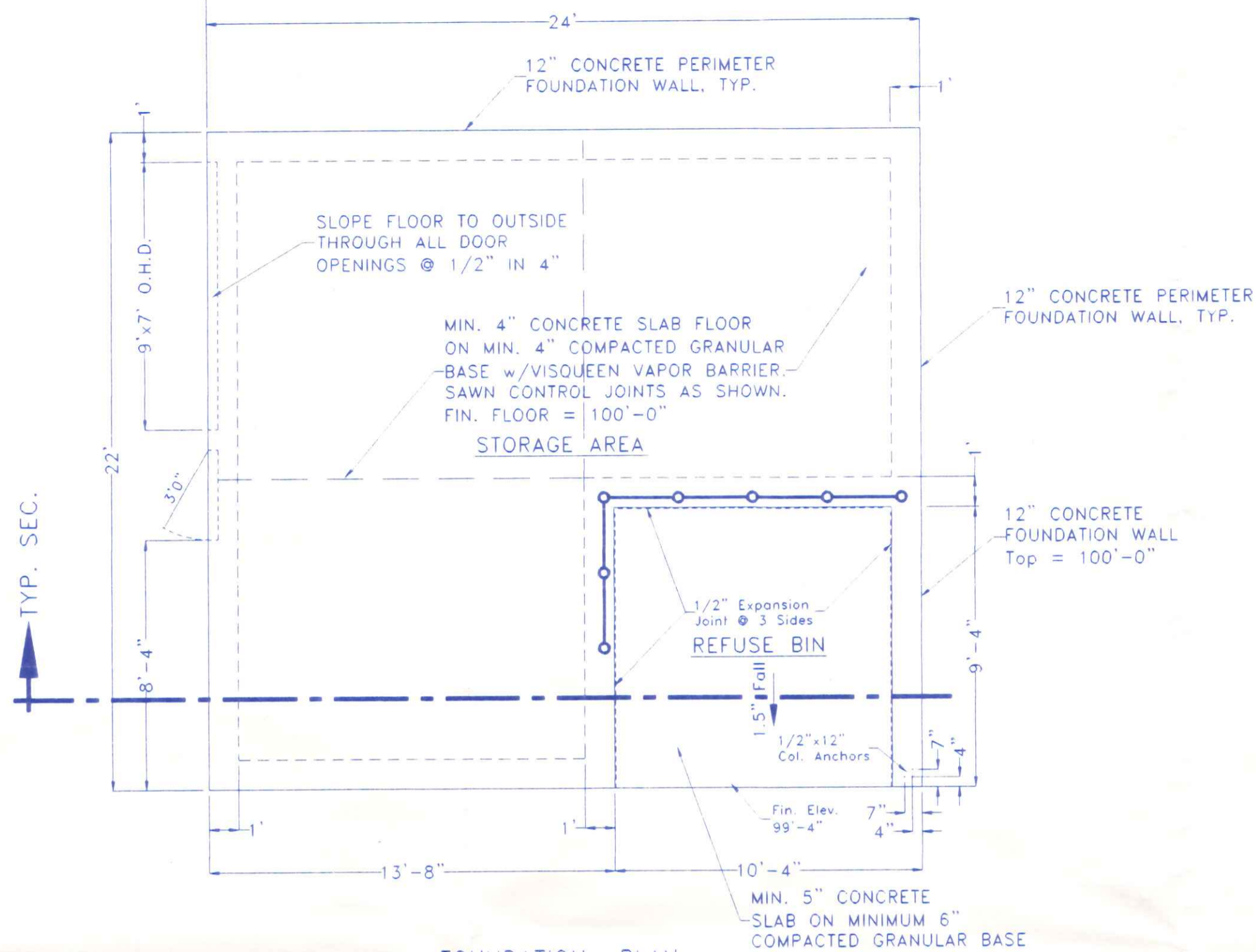

FOUNDATION PLAN

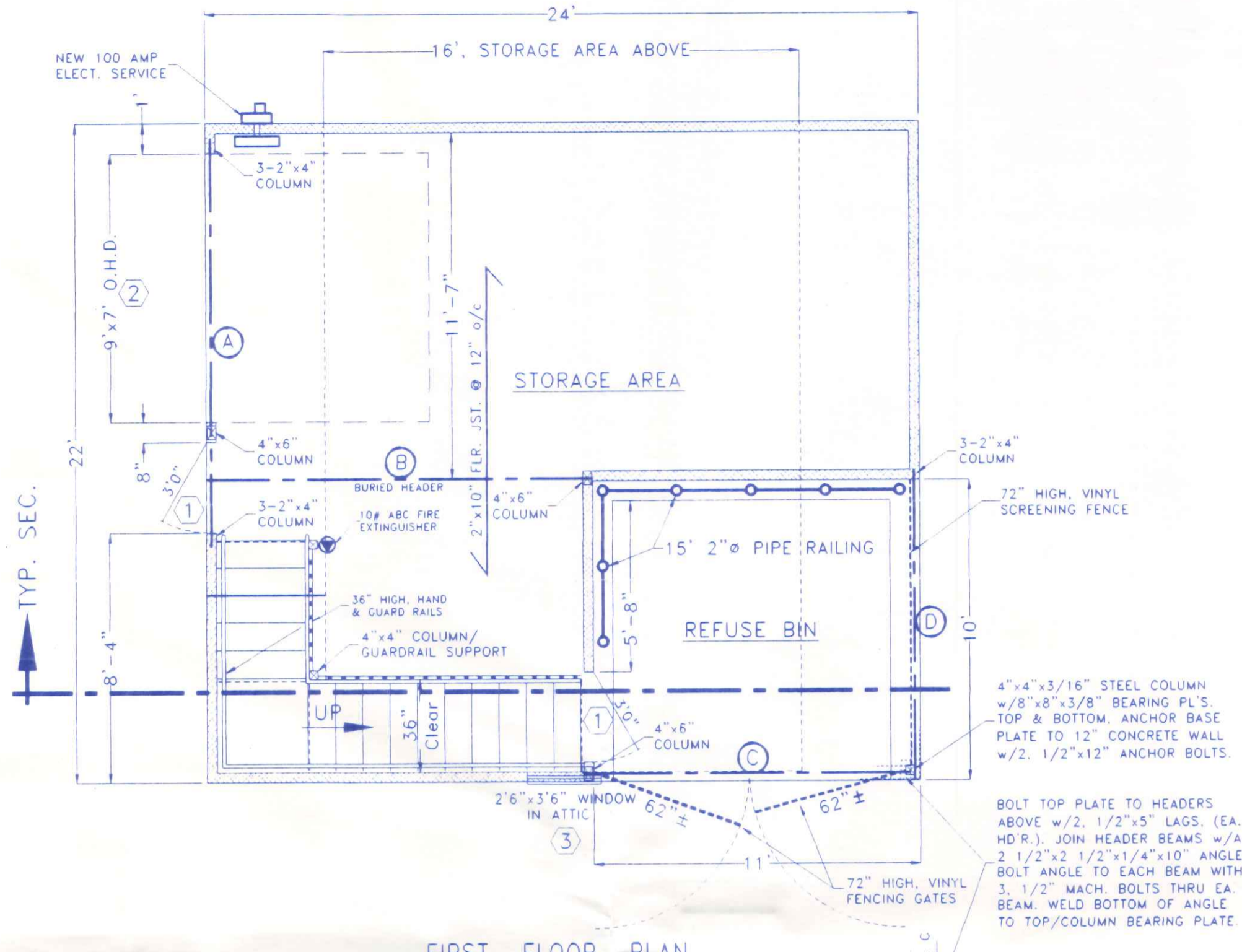

FIRST FLOOR PLAN

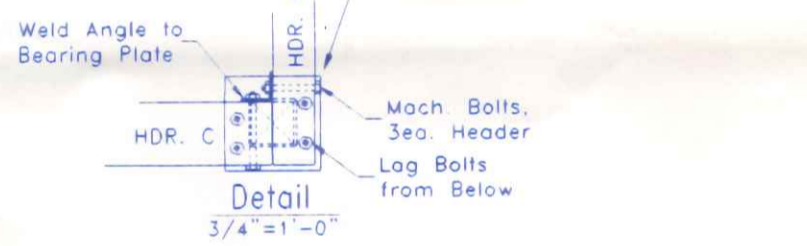

**STAIRWAY SPECIFICATIONS:**  
 15 RUNS @ 11" Min.  
 4-2"x12" STRINGERS EACH RUN  
 36"x36" (CLEAR) MIN. LANDING  
 17 CLOSED RISERS @ 6 15/16 ±, EA.  
 MAX. 1" NOSING PROJECTION, 1/2" SHOWN  
 1.5" HANDRAIL ON WALL SIDE  
 2"x6" TOP GUARDRAIL ON OPEN SIDE  
 2"x4" BOT GUARDRAIL ON OPEN SIDE  
 36" F.F. TO TOP HAND/GUARD RAILS  
 2" F.F. TO BOT/BOTTOM RAIL  
 2"x2" BALUSTERS @ 5.5" o/c. Max.  
 MIN. 80" HEADROOM REQUIRED

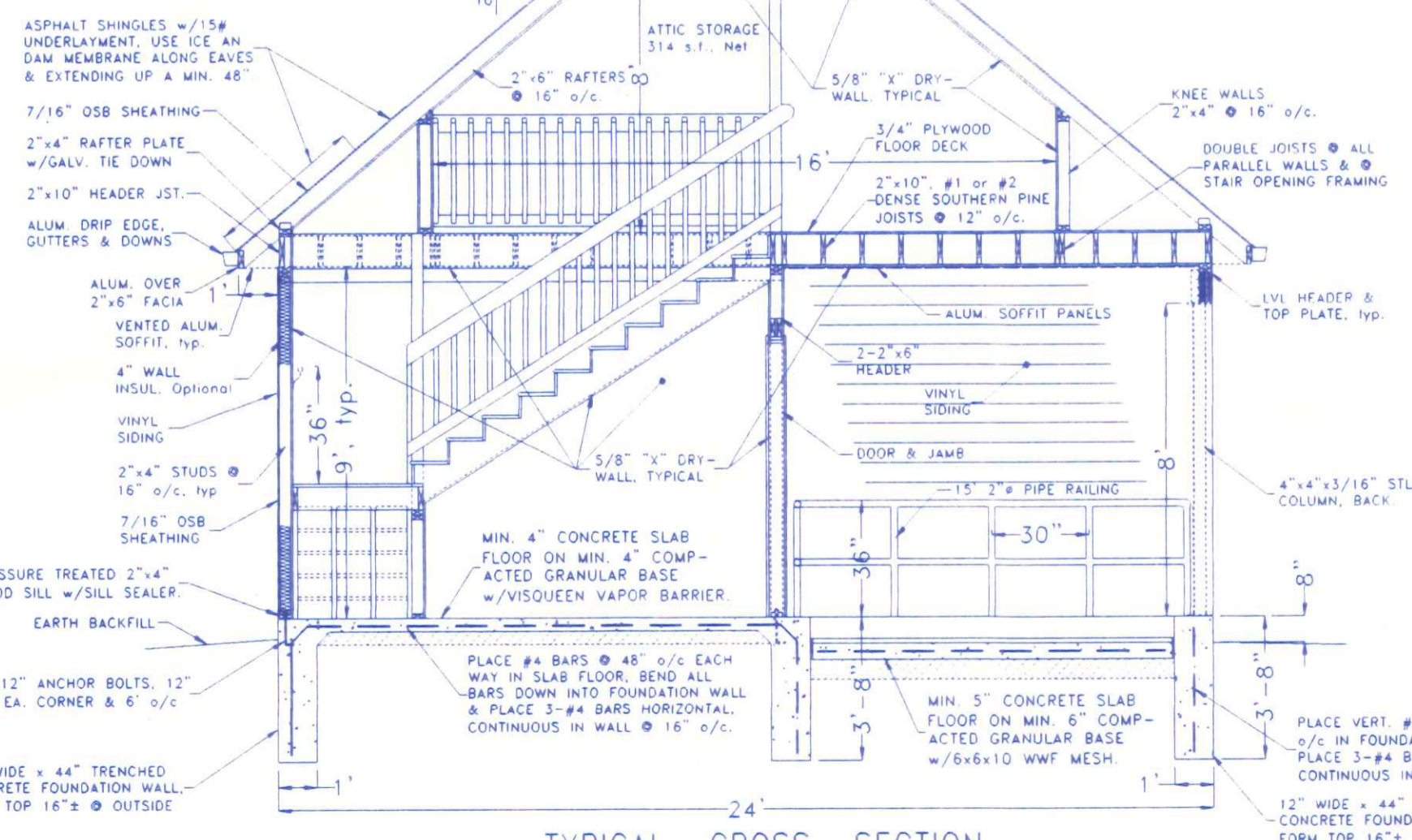

TYPICAL CROSS SECTION

**ROOM FINISH SCHEDULE**

ROOM NAME	FLOORING	WALL(a)	CEILING(a)
STORAGE AREAS	SEALED CONCRETE OR 3/4" PLYWOOD	DRYWALL	DRYWALL
REFUSE BINS	SEALED CONCRETE	VINYL SIDING OVER 7/16" OSB OR VINYL FENCING MATERIAL	ALUMINUM SOFFIT OVER DRYWALL

(a) ALL DRYWALL SHALL BE 5/8" TYPE "X" DRYWALL, TAPED & SANDED SMOOTH PLACED OVER ALL EXPOSED WALL & CEILING SURFACES

**DOOR & WINDOW SCHEDULE**

NO.	SIZE	DOOR/WINDOW	TYPE	FRAME	REMARKS/HARDWARE
1	3'-0"x7'-0"	INSULATED HOLLOW METAL DOOR	ALUM. COV'D WOOD OR H.W.		PROVIDE ADA APPROVED ENTRY LOCKSET KEYPED O/S ONLY. WEATHER STRIP ALL AROUND. SEE NOTE "A"
2	9'-0"x7'-0"	INSULATED STEEL OVERHEAD DOOR	ALUM. COV'D WOOD		WEATHER STRIP ALL AROUND. INCLUDE ALL REQUIRED MOUNTING AND OPERATING HARDWARE.
3	2'-6"x3'-6"	VINYL CLAD DOUBLE HUNG WINDOW	VINYL/WOOD		WITH INSULATED GLAZING

"A" DOOR #1 SHALL BE KEYPED OUTSIDE ONLY. WEISER LEVER LOCKSET #SP 501 D32D, OR EQUAL. USE OF LEVER HANDLE INSIDE SHALL UNLOCK DOOR HARDWARE. PUSH BUTTON OR THUMBTURN INSIDE SHALL NOT PREVENT THE UNLOCKING OF HARDWARE WHEN THE HANDLE IS TURNED.

**HEADER/GIRDER SCHEDULE**

MARK	SIZE	MATERIAL	ALTERNATE MEMBERS
A	3.5"x9.5"x13'-8"	LAM. VENEER LUMBER, MIN. 2800 Fb	N/A
B	5.25"x14"x13'-0"	LAM. VENEER LUMBER, MIN. 2800 Fb	3.5"x16" LVL or W8x24 STEEL or W10x19 STEEL
C	5.25"x9.25"x11'-4"	LAM. VENEER LUMBER, MIN. 2800 Fb	N/A
D	3.5"x9.25"x10'-0"	LAM. VENEER LUMBER, MIN. 2800 Fb	N/A

**BUILDING DATA:**

USE GROUP : "S-1" STORAGE  
 CONSTRUCTION TYPE : 5-A  
 AREA : ALLOWABLE: 14,000 SQ. FT. (TABLE 503)  
 PROPOSED: 528 SQ. FT. (FIRST FLOOR)  
 315 SQ. FT. (ATTIC STORAGE)  
 HEIGHT : ALLOWABLE: 50' - 3 STORY  
 PROPOSED: 15'-8" - 2 STORY  
 MAXIMUM OCCUPANCY LOAD : 3 PERSONS (Per Table 1003.2.2.2)  
 MAXIMUM EXIT ACCESS TRAVEL DISTANCE : 75' ALLOWABLE  
 50± PROPOSED  
 DESIGN LOADS : FLOOR: 125 psf. MIN. LIVE plus DEAD LOAD  
 ROOF: 20 psf. LIVE LOAD plus DEAD LOAD  
 20 psf. GROUND SNOW LOAD  
 SNOW EXPOSURE FACTOR, C<sub>e</sub> = 0.9  
 SNOW LOAD IMPORTANCE FACTOR, I<sub>s</sub> = 1  
 THERMAL FACTOR, C<sub>t</sub> = 1.0  
 WIND: EXPOSURE "B", 75 mph basic wind speed.  
 90 mph 3 second gust wind velocity.  
 WIND IMPORTANCE FACTOR, I<sub>w</sub> = 1  
 BUILDING CATEGORY = 1  
 SEISMIC DATA: SITE CLASS = 0  
 USE GROUP = 1  
 SPECTRAL RESPONSE COEFFICIENTS, SDS = 0.272  
 SM1 = 0.096  
 SEISMIC IMPORTANCE FACTOR = 1  
 SEISMIC DESIGN CATEGORY:  
 SHORT PERIOD = B  
 1 SECOND PERIOD = B  
 ANALYSIS PROCEDURE: SAP  
 BASIC STRUCTURAL SYSTEM: 1 BWS  
 RESPONSE MODIFICATION COEFFICIENT: R = 6  
 DEFLECTION APPLICATION FACTOR: Cd = 4  
 SOIL BEARING CAPACITY: 2,500 p.s.f. (Class 4 Soils)

**THE HENRY COUNTY BANK**  
 122 EAST WASHINGTON STREET      419/599-1065      NAPOLEON, OHIO

DIRECTORY: C:\ND\CUSTOM	FILE NAME: HENRYCOBANKSTORAGE	DRAWN BY: R.D.S.
PROPOSED STORAGE BUILDING		REVISED:
FLOOR PLAN DETAILS & SCHEDULES		SCALE: 1/4" = 1'-0"
		DATE: SEPT., 2004
		DRAWING NUMBER: 2 OF 3

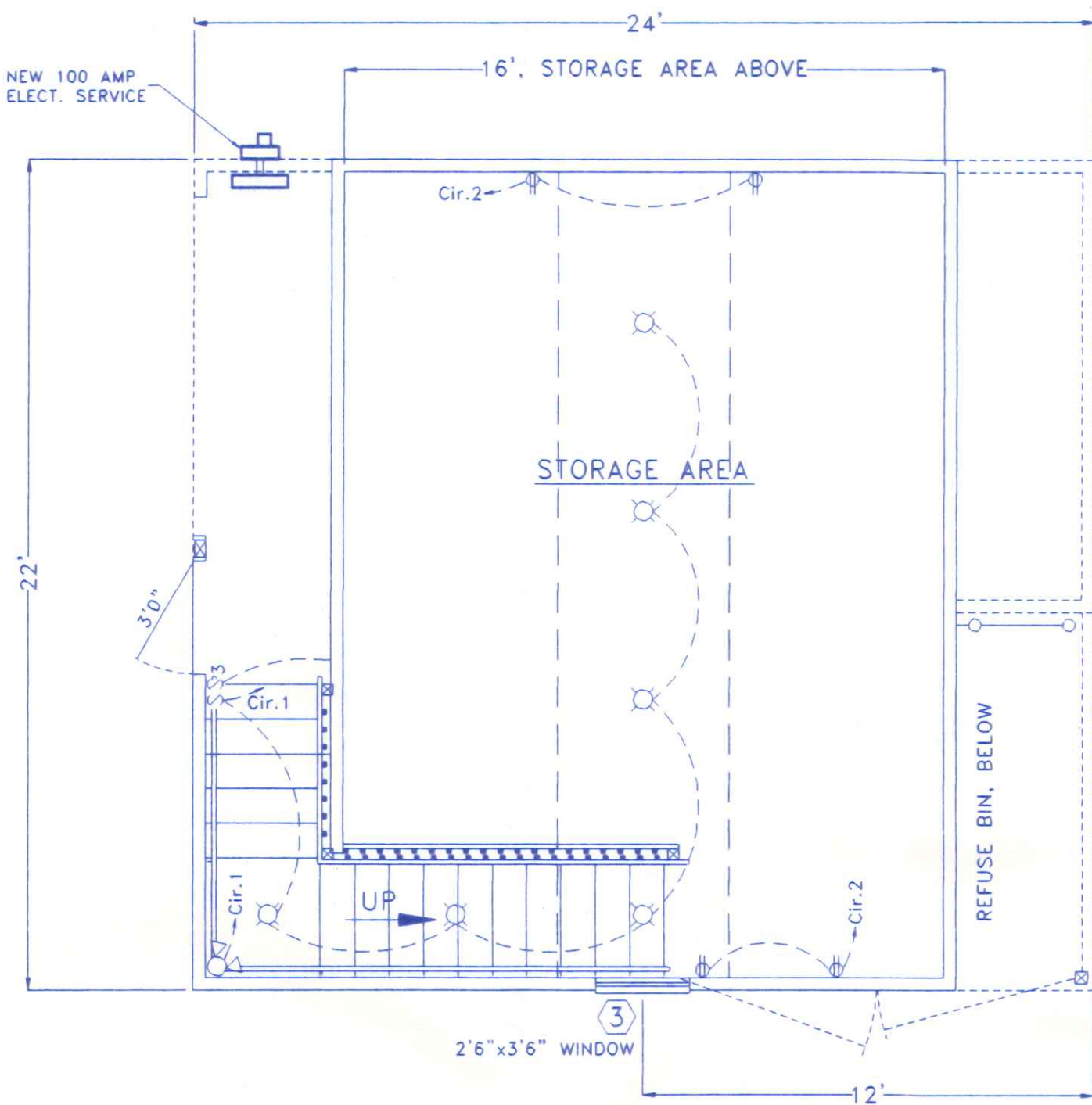

ATTIC ELECTRICAL PLAN

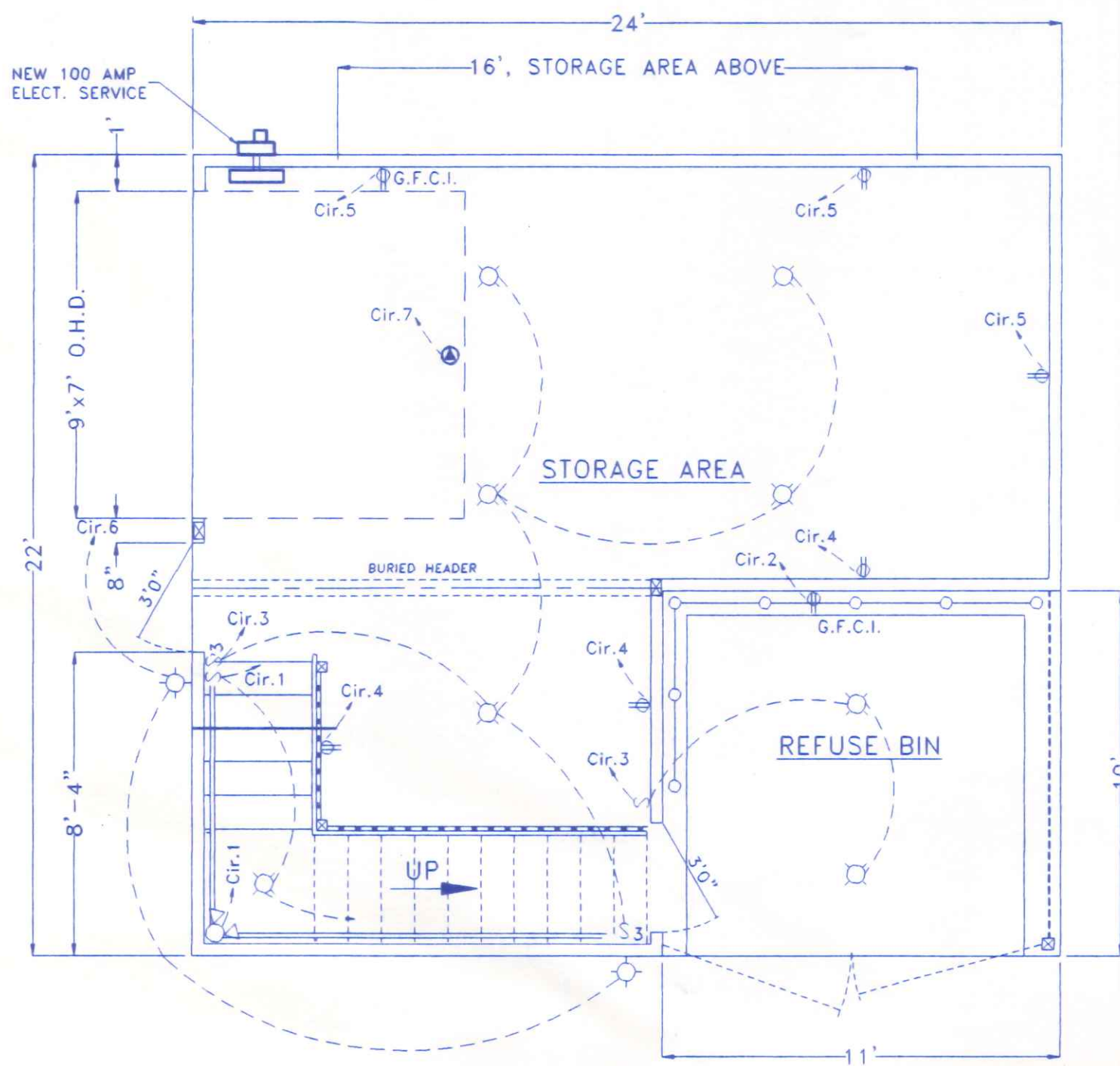

FIRST FLOOR ELECTRICAL PLAN

GENERAL NOTES & SPECIFICATIONS

GENERAL NOTES:

- ALL WORK & MATERIALS SHALL BE IN ACCORDANCE WITH THE OHIO BUILDING CODE (LATEST EDITION) AND RELATED STATE & LOCAL CODES. CONTRACTORS SHALL INSURE THAT ALL PRODUCTS AND MATERIAL UTILIZED COMPLY WITH CURRENT LOCAL, STATE AND FEDERAL REGULATIONS AND CODES AND THAT THEIR INSTALLATION IS IN STRICT COMPLIANCE WITH THE INSTRUCTIONS AND RECOMMENDATIONS OF THE MANUFACTURER.
- BIDDERS SHALL EXAMINE THE EXISTING BUILDING & SITE CONDITIONS TO FAMILIARIZE HIMSELF WITH THE LOCATION, ACCESSIBILITY AND GENERAL CHARACTER OF THE PROJECT SITE, THE CHARACTER AND EXTENT OF ANY EXISTING WORK WITHIN OR ADJACENT TO THE SITE, AND ANY OTHER WORK BEING PERFORMED THEREON AT THE TIME OF THE BID.
- CONTRACTOR SHALL VERIFY ALL DIMENSIONS OF PROPOSED CONSTRUCTION PRIOR TO BEGINNING WORK. ANY DISCREPANCIES, INCONSISTENCIES OR ERRORS SHALL BE REPORTED TO THE ENGINEER AND BE RESOLVED PRIOR TO PROCEEDING WITH THE CONSTRUCTION.
- INTERIOR DIMENSIONS ARE TAKEN TO FACE OF FINISHED WALL, EXTERIOR DIMENSIONS ARE TAKEN TO O/S FACE OF FOUNDATION OR SHEATHING.
- THIS BUILDING WILL NOT BE MECHANICALLY HEATED OR COOLED.
- RESTROOMS FOR EMPLOYEES UTILIZING THIS BUILDING ARE PROVIDED IN ADJACENT FACILITIES UNDER THE SAME OWNERSHIP AND CONTROL.

CONCRETE WORK NOTES:

- ALL CONCRETE CONSTRUCTION SHALL CONFORM TO THE LATEST SPECIFICATIONS OF THE AMERICAN CONCRETE INSTITUTE. ALL NEW CONCRETE SHALL CONSIST OF A MINIMUM 5 1/2 BAG MIX WITH MINIMUM COMPRESSIVE STRENGTH OF 3000 PSI. AT 28 DAYS. ALL EXTERIOR CONCRETE FLATWORK SHALL BE AIR ENTRAINED (MINIMUM 6% ±2%) CONCRETE. ALL CONCRETE SHALL ACHIEVE A MINIMUM COMPRESSIVE STRENGTH OF 2,500 PSI. PRIOR TO LOADING.
- ALL GRANULAR BASE PLACED UNDER CONCRETE FLATWORK SHALL BE PLACED AS PER THE REQUIREMENTS OF STRUCTURAL FILL (SEE NOTE 2-SITE WORK).
- ALL CONCRETE SLABS SHALL BE REINFORCED WITH A MINIMUM OF 1 LAYER OF 6x6x10ga WELDED WIRE FABRIC UNLESS NOTED OTHERWISE ON THE PLAN.
- ALL SIDEWALK AND ENTRANCE SLABS SHALL BE FLOATED AND PROVIDED WITH A LIGHT BROOM FINISH. PROVIDE SAWN CONTROL JOINTS AT A MAXIMUM OF 5' ON CENTER FOR SIDEWALKS AND 15' APART ON SLABS OR AS NOTED ON THE CONSTRUCTION PLANS. PROVIDE A MINIMUM 1/2" EXPANSION JOINT AT THE JUNCTION OF SLAB AND BUILDING WALL. ALL CONTROL JOINTS SHALL BE SAWN TO A DEPTH OF 1/4 OF THE SLAB THICKNESS, CLEAN OUT SAW CUT AND FILL WITH AN APPROVED ELASTOMERIC CAULK/SEALANT. ALL SIDEWALKS AND SLABS SHALL RECEIVE ONE COAT OF AN APPROVED SEALER/CURING COMPOUND.

SITE WORK NOTES:

- CONTRACTOR SHALL EXCAVATE ALL MATERIAL REQUIRED TO PLACE THE CONCRETE FOUNDATIONS & SLABS IN ACCORDANCE WITH THE PLAN AND SHALL NOTIFY THE OWNER AND ENGINEER IMMEDIATELY IF INADEQUATE SOIL BEARING CONDITIONS ARE FOUND. ALL CONCRETE SLABS SHALL BEAR ON UNDISTURBED SOIL OR COMPACTED STRUCTURAL FILL.
- IF STRUCTURAL FILL IS REQUIRED BY PLAN, OR BECAUSE OF UNSUITABLE CONDITIONS FOUND UPON EXCAVATION, IT SHALL BE GRANULAR FILL, AS APPROVED BY THE OWNER'S ENGINEER, PLACED IN LIFTS OF 6" MAXIMUM UNCOMPACTED DEPTH AND MECHANICALLY COMPACTED TO A MINIMUM OF 95% COMPACTION AS MEASURED BY THE STANDARD MODIFIED PROCTOR TEST ASTM D-1557.

STRUCTURAL MATERIAL NOTES:

- WOOD STUD AND FRAMING MEMBERS SHALL BE # 2, OR BETTER, SPRUCE-PINE-FIR EXCEPT AS NOTED ON THE PLANS. ALL BEARING HEADERS OVER 6' LONG SHALL BE "LVL" LUMBER.
- ALL STRUCTURAL STEEL MEMBERS SHALL BE MINIMUM ASTM A-36 STEEL.
- ALL ANCHOR BOLTS SHALL BE MINIMUM ASTM A-307 STEEL.
- REINFORCING STEEL SHALL BE ASTM A615, A616 OR A617 STEEL, GRADE 60.
- ALL STRUCTURAL STEEL MEMBERS SHALL RECEIVE 1 SHOP COAT OF PRIMER.
- ANY WELDED CONNECTIONS MADE ON-SITE SHALL BE MADE BY A CERTIFIED WELDER IN ACCORDANCE WITH THE LATEST SPECIFICATIONS OF THE AMERICAN WELDING SOCIETY.

DOOR & WINDOW NOTES:

- ENTRY WALK DOORS SHALL BE INSULATED HOLLOW METAL DOORS IN WOOD OR HOLLOW METAL FRAMES AS MFG'D. BY CECO, REPUBLIC, STEELCRAFT OR EQUAL.
- MEANS OF EGRESS DOORS SHALL BE READILY OPENABLE FROM THE SIDE FROM WHICH EGRESS IS MADE WITHOUT THE USE OF A KEY OR SPECIAL KNOWLEDGE OR EFFORT. USE LEVER TYPE OR HANDICAPPED ACCESSIBLE HARDWARE ON ALL EGRESS DOORS PER OBCC, REQUIREMENTS AND ADAAG REQUIREMENTS.
- PROVIDE LEVEL GRADE AT ALL MEANS OF EGRESS DOORWAYS w/MAXIMUM 1/2" THRESHOLD, MAXIMUM SLOPE OF APPROACH AT DOOR SHALL BE 1/4" PER FOOT.

MAIN PANEL					
AMPS 100		MAIN BKR AMP 100		BUSSING CU	
NO. OF CIRCUITS 20		VOLTS 120/240		NEUTRAL BUS X MOUNTING RECESSED	
BREAKER TYPE PLUG-IN		PHASE 1Ø		GROUND BUS X TOP FEED -	
SYM RMS AMPERS 10,000		HERTZ 60		ISOLATED GRND - BOTTOM FEED X	
COVER TYPE FLUSH		COLOR GRAY		FED FROM METER SOCKET	
A CIR.	DESCRIPTION	BRKR AMPS	BRKR AMPS	DESCRIPTION	B CIR
1	ATTIC & EGRESS LIGHTING	20	20	ATTIC & REFUSE BIN OUTLETS	2
3	1st FLOOR LIGHTING	20	20	1st FLOOR OUTLETS	4
5	1st FLOOR OUTLETS	20	20	EXTERIOR LIGHTING	6
7	OPTIONAL DOOR OPERATOR	20	20	SPARE BREAKER	8
9	SPARE BREAKER	20	-	SPACE	10
11	SPACE	-	-	SPACE	12
13	SPACE	-	-	SPACE	14
15	SPACE	-	-	SPACE	16
17	SPACE	-	-	SPACE	18
19	SPACE	-	-	SPACE	20

ELECTRICAL NOTES

- CONTRACTOR SHALL FURNISH ALL LABOR, MATERIALS, TOOLS, ETC. TO PROVIDE A COMPLETE & OPERABLE ELECTRICAL INSTALLATION AS SHOWN ON THE PLANS.
- CONTRACTOR SHALL VISIT THE SITE AS TO SATISFY HIMSELF AS TO THE CONDITIONS UNDER WHICH THE WORK IS TO BE PERFORMED.
- ALL ELECTRICAL WORK SHALL BE INSPECTED AND APPROVED BY THE STATE BUILDING INSPECTION AGENCY, OR THE LOCAL INSPECTION AGENCY HAVING JURISDICTION.
- ALL ELECTRICAL WORK SHALL CONFORM TO THE LATEST EDITION OF THE NATIONAL ELECTRIC CODE AND ALL APPLICABLE STATE AND LOCAL CODES AND ORDINANCES.
- ALL WIRING BURIED IN EARTH, RUN EXPOSED OR CAST IN CONCRETE SHALL BE IN RIGID, GALVANIZED STEEL CONDUIT. CONDUITS BURIED IN EARTH OR CAST IN CONCRETE MAY BE PVC SCH. 40 CONDUIT WITH RIGID STEEL ELBOWS & RISERS, 3/4" DIAMETER MINIMUM. A GROUND WIRE SHALL BE ADDED IN ALL PVC CONDUIT RUNS.
- BRANCH CIRCUIT WIRING SHALL BE COPPER CONDUCTORS, NO. 12 AWG, MINIMUM. CONCEALED WIRING MAY BE APPROVED TYPE "NM" CABLE. EQUIPMENT CONNECTIONS MAY BE "GREENFIELD" TYPE CONDUIT, APPROPRIATELY SIZED PER CODE AND MANUFACTURER'S SPECIFICATIONS.
- CONTRACTOR SHALL GUARANTEE HIS WORKMANSHIP AND ALL MATERIALS (EXCEPT LAMPS) FOR A PERIOD OF ONE (1) YEAR FROM DATE OF FINAL ACCEPTANCE.
- ALL MATERIALS FURNISHED AND/OR INSTALLED UNDER THIS CONTRACT SHALL BE NEW UNLESS SPECIFICALLY NOTED OTHERWISE AND SHALL BE U.L. LISTED.
- THIS CONTRACTOR SHALL REMOVE DEBRIS CREATED BY THIS PORTION OF THE CONTRACT AND SHALL CLEAN ALL FIXTURES, PANELS, EQUIPMENT, ETC. AT THE COMPLETION OF THE PROJECT.

ELECTRICAL LEGEND

- ⊕ 110 V. DUPLEX RECEPTACLE (GFCI IF SO MARKED)
- ⊕ LIGHT SWITCH, SINGLE POLE
- ⊕<sub>3</sub> LIGHT SWITCH, THREE WAY
- ⊕ INCANDESCENT CEILING OR WALL LIGHT FIXTURE
- ⊕ EXTERIOR SECURITY LIGHTING w/PHOTOCELL
- ⊕ SPECIAL OUTLET - AS NOTED
- ⊕ PROPOSED 2 HEAD EGRESS LIGHT w/BATTERY BACKUP

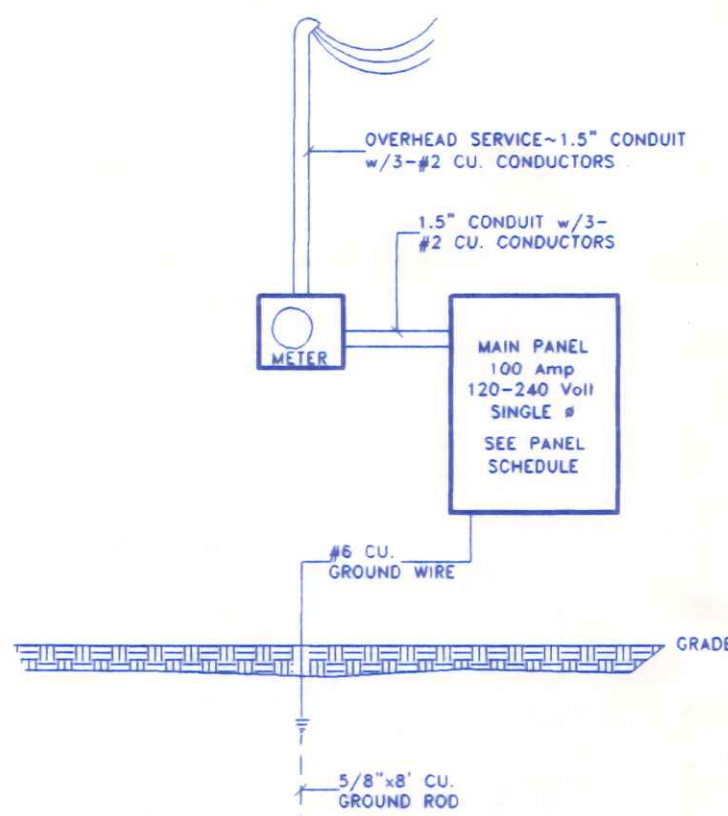

ELECTRICAL RISER DIAGRAM  
NO SCALE

THE HENRY COUNTY BANK		
122 EAST WASHINGTON STREET	419/599-1065	NAPOLÉON, OHIO
DIRECTORY: C:\ND\CUSTOM	FILE NAME: HENRYCOBANKSTORAGE	DRAWN BY: R.D.S.
PROPOSED STORAGE BUILDING		REVISED:
ELECTRICAL PLAN & SPECIFICATIONS		SCALE: 1/4" = 1'-0"
		DATE: SEPT., 2004
		DRAWING NUMBER:
		3 OF 3

MONROE ST. →

16.5' Alley

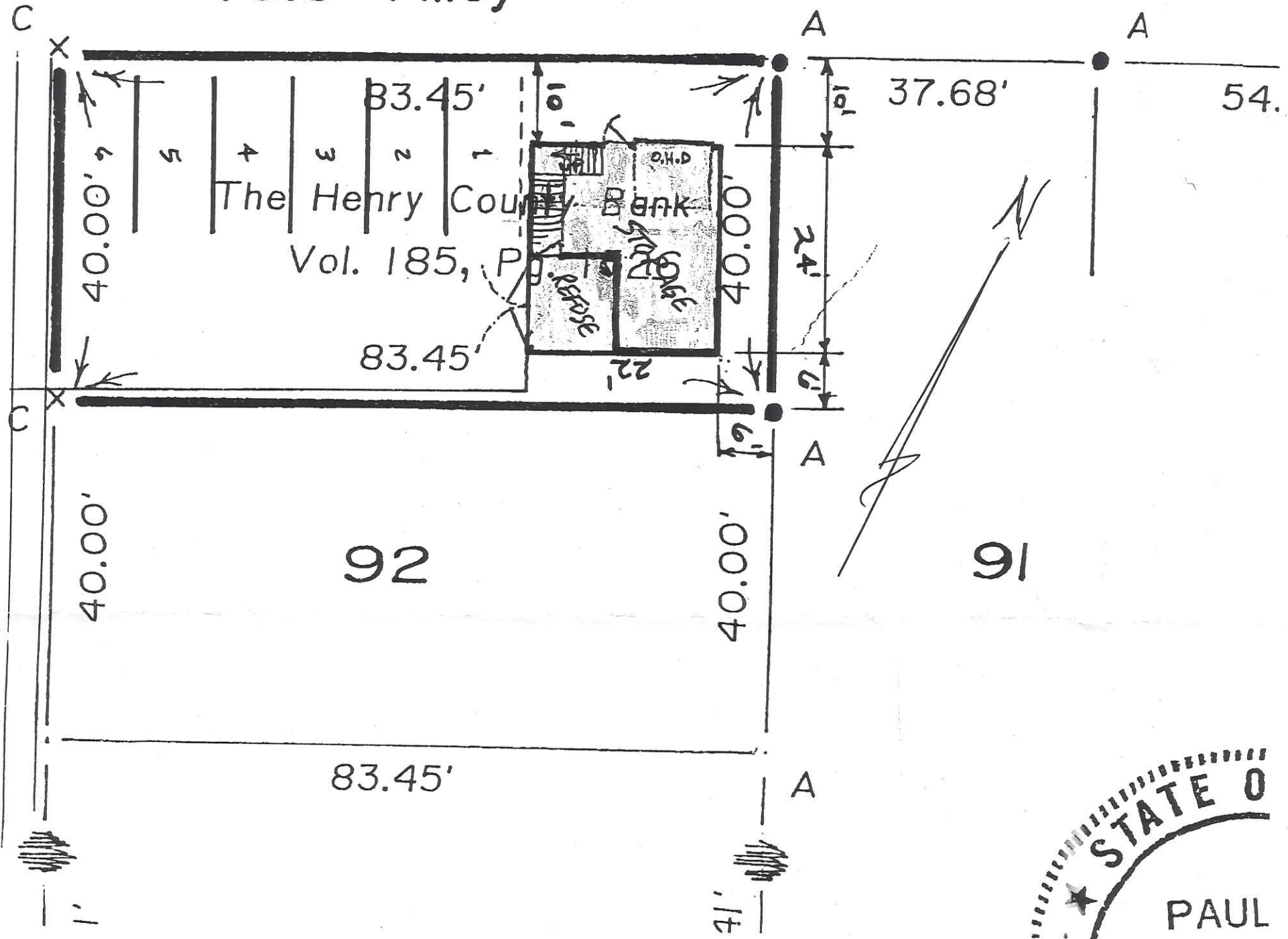

★ STATE O  
PAUL